

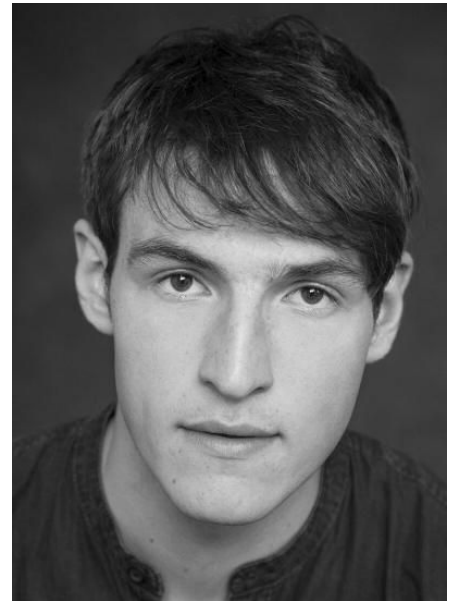

Eanna Hardwicke



Hair: Short brown

Height: 6'

Eyes: Brown

Nationality: Irish

Training: Three year Bachelor in Acting (Hons), The Lir Academy

Theatre Experience:

Production	Character	Company	Director
Dalliance	Fritz	The Lir Academy	Hilary Wood
The Winter's Tale	First Lord/Time	The Lir Academy	Nona Sheppard
The Caucasian Chalk Circle	Simon	The Lir Academy	Tom Creed
Silence is Requested	Paul Koralek/ Krapp	The Lir Academy	Louise Lowe
Cripple of Innishmaan	Johnnypateenmike	The Lir Academy	Maisie Lee
Thyestes	Chorus	The Lir Academy	Annabelle Comyn
Love's Labour's Lost	Berowne/ Anthony Dull	The Lir Academy	Hilary Wood
Gulliver's	Travels Ensemble	National Youth Theatre	Conall Morrison
A Midsummer Night's Dream	Lysander	CSM Youth Theatre	Regina Crowley

Film:

The Eclipse	Thomas Farr	Conor McPherson
-------------	-------------	-----------------

Accents: Good ear for accents: Standard Irish, North Dublin, South Dublin, Irish - Midlands, Belfast, Donegal, Galway, Ireland - West, Kerry, RP, Standard English, Cockney, Yorkshire, Manchester, Liverpool, Welsh, Scottish - Standard, Glaswegian, American - Standard, New York, Boston, Australian, South African.

Singing: Tenor

Stage combat: Certified Rapier & Dagger and Unarmed (IDCA). (Distinction)

Dance: Waltz, Foxtrot, Tango, Cha-Cha, Basic Period

Contact: Seána Skeffington, Marketing Manager, The Lir Academy; seana.skeffington@thelir.ie
+353 (0) 1 896 4386