

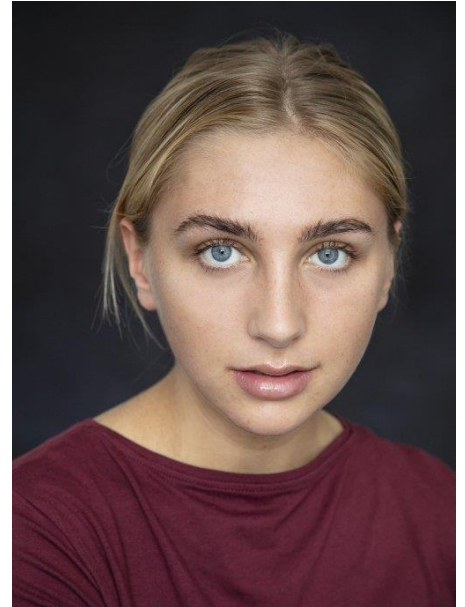

Ella Lily Hyland



Hair: Blonde

Height: 5' 11"

Eyes: Blue

Nationality: Irish

Training: Three year Bachelor in Acting (Hons), The Lir Academy

Theatre Experience:

Production	Character	Company	Director
Anatomy of a Suicide	Emma/Karen/Daisy/May Diane/Young Anna/Child	The Lir Academy	Tom Creed
The Merchant of Venice	Portia	The Lir Academy	Lynne Parker
Blood Wedding	Death	The Lir Academy	Caitriona McLaughlin
Magpies	Lara/Ensemble	The Lir Academy	Luke Kernaghan
The Playboy of the Western World	Pegeen Mike/Town Crier/ Philly	The Lir Academy	Eoghan Carrick
Thebans	Chorus	The Lir Academy	Annabelle Comyn
Romeo and Juliet	Juliet	The Lir Academy	Hilary Wood
Rutherford and Son	Anne Rutherford	The Lir Academy	David Horan
The Cherry Orchard	Ranyevskaya/Anya	The Lir Academy	Hilary Wood

Accents: American-Californian, American-New York, American-Southern States, American-Standard, Belfast, Cockney, Cork, Donegal, Dublin, Dublin-South County, English-Standard, Essex, Estuary English, Irish-West, Irish-Midlands, Irish-Northern, Irish-Southern, Irish-Standard Southern, London, Manchester, RP, Russian, Scottish-Standard, Yorkshire

Singing: Mezzo

Stage combat: Certified Rapier & Dagger and Unarmed (IDCA)

Dance: Foxtrot, Charleston, Cha-cha-cha, Tango, Waltz, Contemporary

Other: Piano (basic)

Contact: First Call Management, Maureen McGlynn, info@firstcallmanagement.ie